

Progress Rollbase

Introduction & Overview

Matt Robinson
Vice President, Technology
October 7, 2013

What is Rollbase?

- PaaS for cloud business applications
- Rapid model-driven development
- Drag & drop, point & click tools
- JavaScript
- Run it anywhere

Open

runs anywhere
cloud or in-house

Fast

minimal coding
metadata-driven

Easy

no proprietary
languages

BUILD



DEPLOY



MANAGE

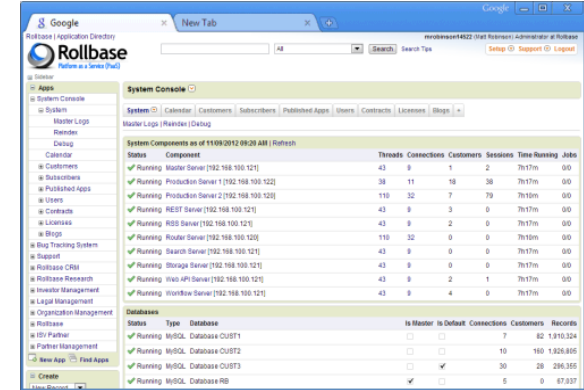
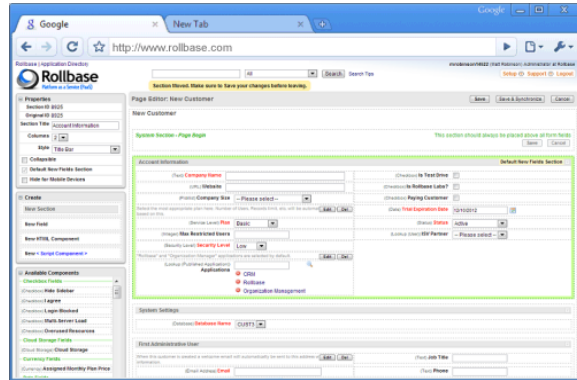

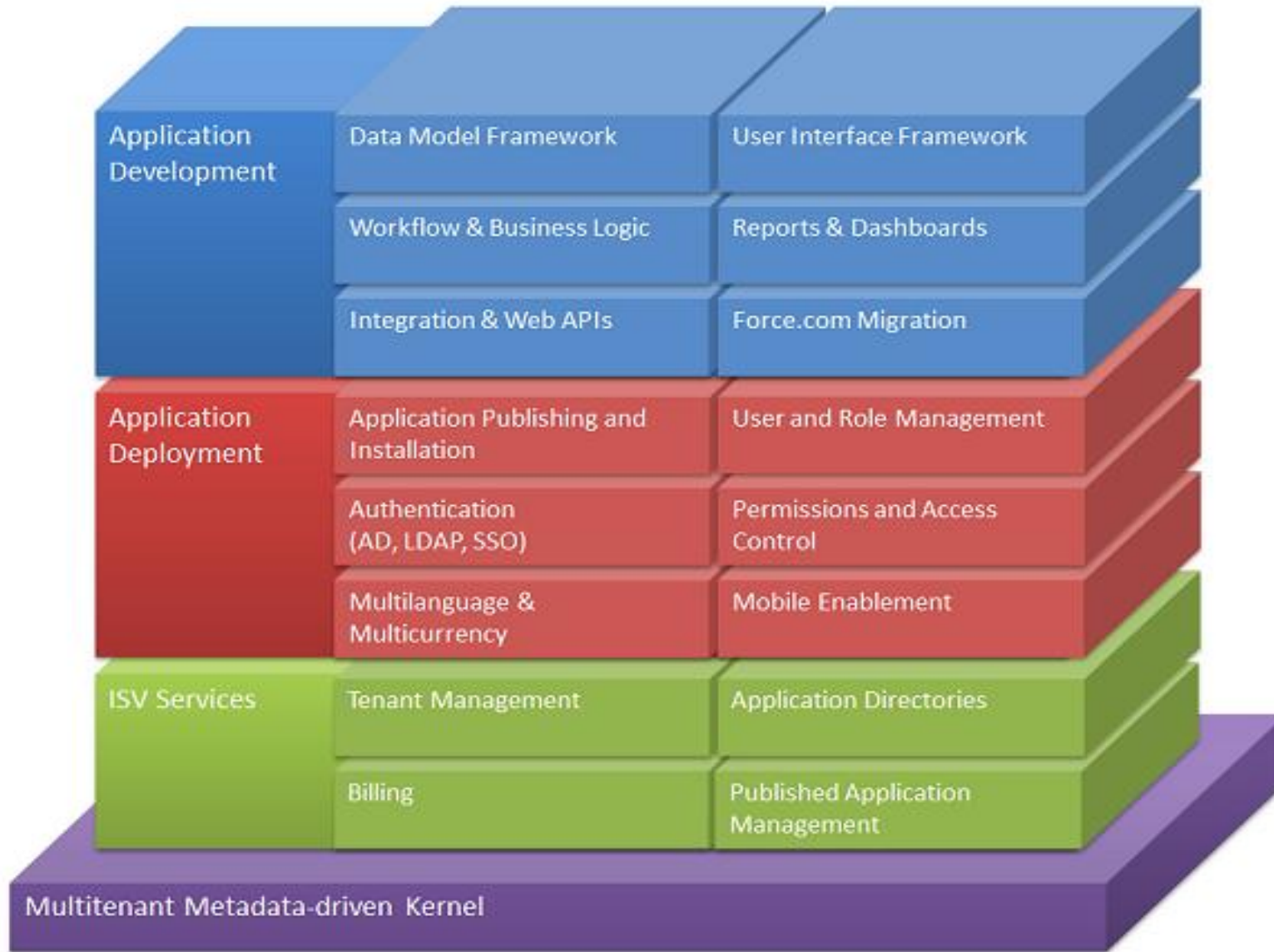



Over 10,000 users in 10 languages



Welcome to Prime x

Prime Software Systems Application Directory

prime LOAN PROCESSING Prime

All Search...

Welcome Leads Applications Tasks Contacts Tools Help + Edit this Page

Application Charts

Recent Lender Preferences

Recent Lender Preferences

Better Choice	Bankwest
Bluegum Homeloans	Bank of Melbourne
Citibank	Aussie
Commonwealth Bank	ANZ Bank
Credit Union Australia	AMP
Heritage Bank	Westpac
Homeside	Suncorp
ING Direct	St George
Liberty Financial	Newcastle Permanent
	Macquarie Bank

Recent Open Applications [New Application](#)

Announcements

Welcome Screen Announcements 7-9 of 67 Page 3 of 23

User Broadcast Image

- QLD Stamp Duties Updated
- Leads: Requirement templates can now be created to stop a particular item showing by default. Simply create your own version and leave the description blank.
- Task lists have been made much faster, but please note that multiple tasks cannot be completed at once due to a bug that we are investigating. Thanks.

Lead Charts

Leads by Source

Leads by Source

Lead Source	# of Leads
Absolute - ...	1
Aussie - Un...	48
BNI Star It...	2
Corporate ...	1
Existing Cli...	1
Gedoun Co...	244
Helpmecho...	301
Internet	3
Ironfish Perth	5
Main Street...	7
Minisite Cal...	7
Minisite Em...	4
Miscellaneous...	1
Momentum...	22
Platform Pr...	33
QLD Financ...	17
Referred by...	2
Retail	84
SB Adviser	110
Staff Referral	77
Strathpine ...	1
Viridian No...	1
Walk in	1

- Submissions This Month (Tabular)
- Submissions Last Month (Tabular)
- Approvals This Month (Tabular)
- Approvals Last Month (Tabular)
- Settlements This Month (Tabular)
- Settlements Last Month (Tabular)
- Estimated Settlements Due (Tabular)
- Active Pipeline (Tabular)

Ernie's Resta x

Rollbase Application Directory Ionit Networks LLC (Support) at Ionit Networks LLC

GREASE GAUGE greasegauge.com

GreaseGauge - All Search...

Home Network Status Hubs ExternalSensors **Customers** Employees Users Assets Data Reports + Edit this Page

Customer: Ernie's Restaurant

Edit Delete More actions...

Customer Readings Customer Details System Info

Tank Level

Outside Temp

RTUs Attach RTU **New RTU** Main - Network View

Action	Customer	RTU	OK?	Reading	U	Amount	U	Tank Level	Updated At	ZULU Time	RTU_Status	OK?
<input type="checkbox"/> Edit Del Detach	Ernie's Restaurant	0004A34E60FF	●	18 in		97 gal		50 %	04/04/2013 06:52 AM	04/04/2013 10:43 AM	Active	●

Hubs Attach Hub **New Hub** All Hubs

Action	Customer	Hub	Hub_Status	Updated At
<input type="checkbox"/> Edit Del Detach	Ernie's Restaurant	0004A34E3ACF	Active	04/04/2013 02:54 PM



Geo3.0 Application Directory Atlantic Highlands (Jungle Lasers) Atlantic Highlands (Jungle Lasers)

Sanitation Collection All Search...

APPLICATIONS: Sanitation Collection

CREATE: New Record...

CALENDAR: Day Week Month

RECENT ITEMS: Martha Hand Picking (Volunteer), Det and Det's Dog (Food Handling License)

USERS ONLINE (0): Dwayne Harris (Away)

Recycle Bin (1)

Trash New Trash Pickup All Trash Pickups Filter

Select More actions... Trash Pickups 1-4 of 4

Action	Trash Pickup	Description	Next Pickup Day	Pickup Day	Truck No.	No. of Parcels
<input type="checkbox"/> Edit Del	Blue	Every Tuesday and Friday	Fri /Fri Apr 05 2013	Tue,Fri	608	397
<input type="checkbox"/> Edit Del	Gray	Every Tuesday and Friday	Fri /Fri Apr 05 2013	Tue,Fri	607	331
<input type="checkbox"/> Edit Del	Orange	Every Monday and Thursday	Thu /Thu Apr 04 2013	Mon,Thu	606	527
<input type="checkbox"/> Edit Del	Yellow	Every Monday and Thursday	Thu /Thu Apr 04 2013	Mon,Thu	608	408

Recycle New Recycle Pickup All Recycle Pickups Filter

Select More actions... Recycle Pickups 1-2 of 2

Action	Recycle Pickup	Description	Next Pickup Day	Pickup Day	Week	No. of Parcels
<input type="checkbox"/> Edit Del	Zone-1	1st & 3rd Wednesday of each month	Wed Apr 17 2013	Wed	1,3	799
<input type="checkbox"/> Edit Del	Zone-2	2nd & 4th Wednesday of each month	Wed Apr 10 2013	Wed	2,4	1069

Bulk New Bulk Pickup All Bulk Pickups Filter

Select More actions... Bulk Pickups 1-2 of 2

Action	Bulk Pickup	Description	Next Pickup Day	Pickup Day	Week	No. of Parcels
<input type="checkbox"/> Edit Del	Zone-1	1st Saturday of each month	Sa Sat Apr 06 2013	Sat	1	799
<input type="checkbox"/> Edit Del	Zone-2	2nd Saturday of each month	Sa Sat Apr 13 2013	Sat	2	1068

Brush New Brush All Brush Pickups Filter

Select More actions... Brush 1-5 of 5

Action	Brush Pickup	Pickup Round 1	Pickup Round 2	Pickup Round 3	Next Pickup Day	No. of Parcels
<input type="checkbox"/> Edit Del	Zone-1	10/22/2012			No collection dates found	478
<input type="checkbox"/> Edit Del	Zone-2	10/22/2012			No collection dates found	323

https://www.rollbase.com/prod1/m/main.jsp?appId=1717...

Geo3.0 x

Parks and Recreation

Springettsbury Township, PA

Home Categories Sounds of Summer Pavilions Register Help

Feedback

Not logged in. [Login](#) | [Register](#)

[Instructor Login](#)



Welcome

Thanks for visiting the Springettsbury Township Parks and Recreation website. We hope our **new website** is easier to use for course registration. As always, we welcome comments and suggestions.

About This Website

Register and pay online for classes, trips and events!

The site has both a public area where you can look at classes, leagues and events we are planning, and a private area where you will need to login. **Registration is free** and being a registered member of the Springettsbury Township Parks and Recreation website enables you to register and pay online for classes, trips and events.

[Register](#) to create your account. Then you can add family members to your account and begin purchasing classes, trips and events.

Browse Categories

To view a description of the course categories below, [click here to go to the Category Home Page](#).

- ⊙ [Adult Enrichment](#)
- ⊙ [Adult Flag Football](#)
- ⊙ [Health and Fitness](#)

feedback.ph^{beta}
Your Voices Matter

Select Language

Search Officials

Where Government Officials are rated.
Feedback.ph serves as a medium in which Filipinos can provide feedback to local government officials of this country.

Officials being rated right now...

Click on the rating categories below:

- Most Popular
- Best in Performance
- Best in Integrity
- Least Popular
- Worst in Performance
- Worst in Integrity

Already a member?
Sign in with your Feedback.ph Account

Email

Password

Forgot your password? [Login](#)

New to Feedback.ph?
Joining Feedback.ph is easy and free!

[Create Feedback Account](#)

You can use your Facebook Account

[Login with Facebook](#)

How Feedback.ph Works
Feedback.ph shall allow government officials to use special accounts to differentiate them from their constituents.
[More](#)

Polls
 **Are the pieces of evidence enough to impeach Chief Justice Renato Corona?**
[Vote now](#)

Join our Social Networks
Find us on:   

feedback.ph^{beta}
www.feedback.ph
Copyright © 2013 All rights reserved.

[Home](#) [About Feedback](#) [Privacy Policy](#) [Disclaimer](#) [Site Terms](#)

Geo3.0 CyberPay Online

ADAPTASOFT
CyberPayOnline

guest6198621 (Guest) Portal Visitor at DEMO - CPDEMO00001: Demo Online

All Search Search Tips Setup Support Logout

Sidebar

- Apps
 - CyberPay Online v3.0
 - Employees
 - Payroll
 - Payroll Reports
 - Company
 - ESS Information
 - CyberHR
 - SwipeClock
 - Create
 - New Record...
 - Calendar
 - October 2012
 - Sun Mon Tue Wed Thu Fri Sat
 - 30 1 2 3 4 5 6
 - 7 8 9 10 11 12 13
 - 14 15 16 17 18 19 20
 - 21 22 23 24 25 26 27
 - 28 29 30 31 1 2 3
 - Day | Week | Month
 - Recent Items
 - FREE 30 DAY TRIAL
 - Your trial will expire on Thursday, December 31, 2099
 - Subscribe Now
 - Recycle Bin (55)

CyberPay Online v3.0

Employees Payroll Payroll Reports Company ESS Information

Print PDF

ABC Sample Company Payroll Details Save/Close Holds

Show / Hide columns Search:

Chk	Pay Type	Hours/Amounts	Wage	Total	Location	Department	JobID
Aguilera, Jessica More Actions							
1	Hourly	0	15.78	\$ 0	Illinois	Service Personnel	None
1	HlyOT1.5	0	23.67	\$ 0	Illinois	Service Personnel	None
1	HlyOT2.0	0	31.56	\$ 0	Illinois	Service Personnel	None
1	Vacation	0	15.78	\$ 0	Illinois	Service Personnel	None
1	Sick Pay	0	15.78	\$ 0	Illinois	Service Personnel	None
1	Bonus	0	0	\$ 0	Illinois	Service Personnel	None
Benner, Mark More Actions							
1	Hourly	0	9.78	\$ 0	Ohio	Maintenance	None
1	HlyOT1.5	0	14.67	\$ 0	Ohio	Maintenance	None
1	HlyOT2.0	0	19.56	\$ 0	Ohio	Maintenance	None
1	Vacation	0	9.78	\$ 0	Ohio	Maintenance	None
1	Sick Pay	0	9.78	\$ 0	Ohio	Maintenance	None
1	Bonus	0	0	\$ 0	Ohio	Maintenance	None
Bontrager, Julie More Actions							
1	Hourly	0	12	\$ 0	Ohio	Office	None
1	HlyOT1.5	0	18	\$ 0	Ohio	Office	None
1	HlyOT2.0	0	24	\$ 0	Ohio	Office	None
1	Vacation	0	12	\$ 0	Ohio	Office	None
1	Sick Pay	0	12	\$ 0	Ohio	Office	None
1	Bonus	0	0	\$ 0	Ohio	Office	None

Geo3.0 CyberPay Online ADAPTASOFT **CyberHR** guest6198621 (Guest) Portal Visitor at DEMO - CPDEMO00001: Demo Online

All Search Search Tips Setup Support Logout

CyberHR

Employee HR Certifications Languages Reviews Skills

New Employee Print PDF

< Back to List < Previous | Next >

Employee: Benner, Mark Edit Delete

Employee Info HR Setup HR Info Direct Deposit Pay Item History EE Taxes ER Taxes Pay Deductions Benefits Time Off Accrual Communications Audit Trail

Contact Information

Name and Address		Contact Info	
First Name	Mark	SSN	000-00-0022
Middle Name		Employee ID	1030
Last Name	Benner	Office Phone	
Street Address 1	5432 Windsor Blvd.	Fax	
Street Address 2		Home Phone	(513) 555-6545
City	Battleground	Other Phone	
State/Province	Ohio	Union Code	
ZIP/Postal Code	98423	Payroll Org Assignments	
County		Company	ABCC - ABC Sample Company
Country	United States	Location	Ohio
Email Address		Department	Maintenance
		Division	Default Division
		Classification	
		Job Title	
		Employee Template	Hourly

Time and Attendance and Employee Self Service

Time and Attendance Information		Employee Self Serve Portal	
Add/Update to SwipeClock	<input type="checkbox"/>	Card Number 1 (Login ID)	ESS Active <input checked="" type="checkbox"/>
Export Block	<input type="checkbox"/>	Card Number 2	
Timecard Password	*****	Card Number 3	

Recent Items: Benner, Mark (Employee)

Recycle Bin (55)

Who is it for?

Business Users can:

- Build powerful data-driven apps w/out coding
- Build integrations b/w Rollbase apps w/out coding
- Work w/ developers to ensure the right solution is built

Developers can go much further with:

- JavaScript on client-side and server-side
- Rollbase APIs: REST, SOAP, AJAX, SQL, JDBC
- Custom JSPs and Java-based business logic
- Integrate 3rd party libraries and products



Rollbase In Action

A Complete Guide to Developing and Delivering Custom SaaS Applications with Rollbase

550+ pages of documentation

Available on Amazon

ISBN-10: 1257781219

ISBN-13: 978-1257781218

User Interface and Data Model

Workflow and Business Logic

Permissions and Access Control

Web APIs and Integration: REST, SOAP, AJAX, D2C, OpenEdge, etc.

For ISVs: Publishing, Versioning, Tenant Management, etc

Multitenant Model-driven Development Framework

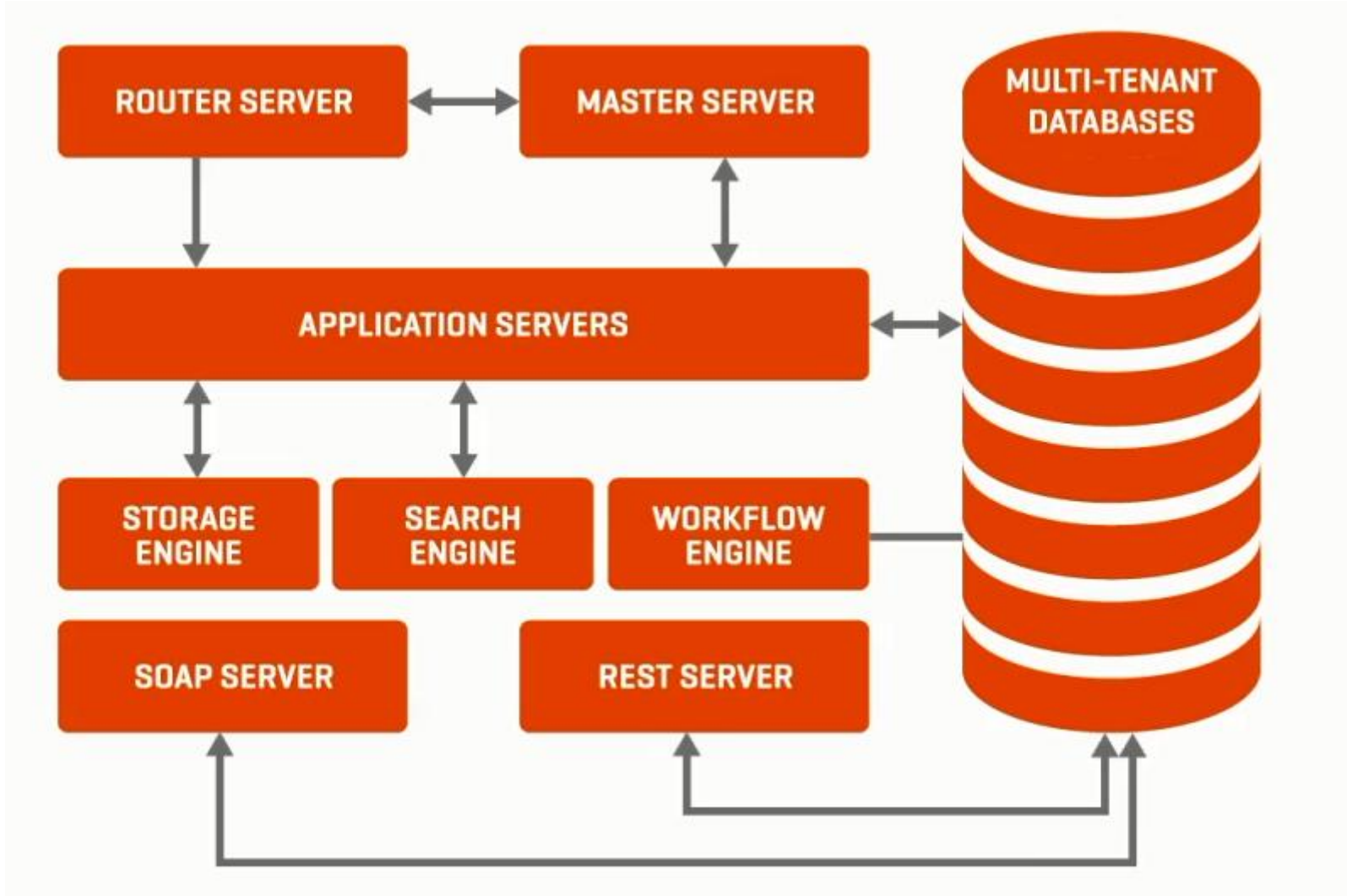

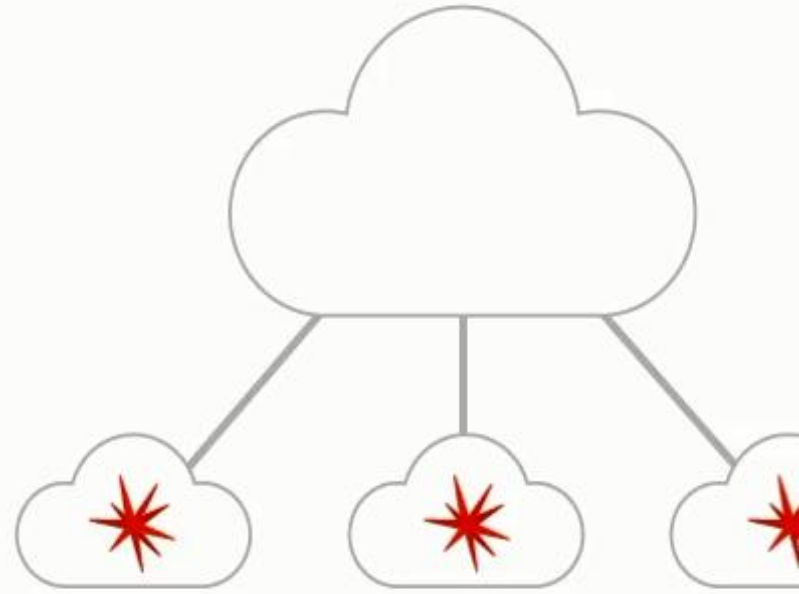

ANY **CLOUD** INFRASTRUCTURE
OR ON-PREMISE **NETWORK**



MONDAY

- 2:30 – 3:30 [Progress OpenEdge & Progress Pacific: The Road to the Future](#)
- 4:00 – 5:00 [Progress Rollbase - Customer Case Study: Rollbase Philippines](#)

TUESDAY

- 11:15 – 12:15 [An End-to-end Model-Driven Platform: Progress Rollbase + Progress Corticon](#)
- 1:45 – 2:45 [Business Process Consulting Using Rollbase](#)

WEDNESDAY

- 9:00 – 12:00 [Progress Pacific & Building Next Generation Applications](#)
- 1:00 – 4:00 [Progress Pacific & Building Next Generation Applications](#)

Demonstration





PROGRESS